

Central Kansas Classic

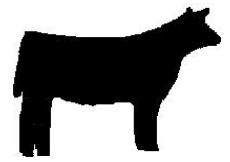

Saturday, April 8, 2017

Saline County Expo Center

900 Greeley

Salina, Kansas

This is a Blow and Go Show

Show Schedule:

7:00 a.m. Barns open
9:00 – 10:00 a.m. Market (Steer & Heifer) weigh in and heifer check in Barn 1
11:00 a.m. Prospect Beef Show (Showmanship, Breeding heifers, *CKD heifer class, Market Steers & Heifers, *CKD Market Steer & Heifer class)

* There will be a special class for the 4-H'ers enrolled in a club in the Central Kansas Extension District.

General Rules:

1. The show is open to any bonafide 4-H and FFA members who have not yet reached their 19th birthday before January 1, 2017.
 2. Entry fee is \$15.00 per head. After March 24, 2017 the entry fee is \$20.00 per head.
 3. Entry fee must accompany form. No refunds.
 4. Each exhibitor must provide own supplies and bedding.
 5. Exhibitors must be present to show their animal(s).
 6. A minimum of 3 animals per breed required for breed class; otherwise they will be entered into the AOB class
 7. Steers must have appropriate papers to show in breed class. Papers must be shown at weigh in.
 8. Breeding heifers will be divided by age within a breed. Registration papers required on all except commercial heifers. Heifers without papers will be shown in the commercial class.
 9. Breeding heifers must be born between September 1, 2015 and December 31, 2016.
 10. All animals must be stalled in the barns or exhibitor must clean outside area used.
 11. All market animals must have an identification ear tag in their ear.
 12. Showmanship is free to all who pay entry fee, classes are: Sr. 14-18, Int. 10-13, Jr. 7-9.
 13. The decision of the judge is final. Protests for any reason must be submitted in writing and accompanied by a \$100.00 fee.
 14. **This is a Blow and Go show.** Blow and Go indicates using no adhesive, glue, paint, or powder products.
 15. All steers will be judged as show prospects, not finished animals.
 16. Individuals mishandling animals will be asked to leave the show and forfeit any entry/prize money.
 17. The committee has the right to make changes.
-

***** Valley Vet Trailer for prizes and supplies.**

***** There will be a concession stand available on the fairgrounds.**

Directions: I-135 – exit Crawford Street, go east to Ohio Street, turn left onto Ohio Street, turn left onto Greeley. I-70 – exit Ohio Street, go south and turn right onto Greeley.

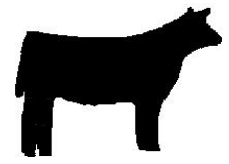
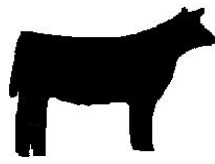
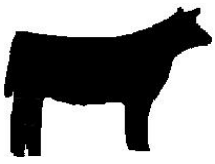

Central Kansas Classic Entry Form

Saturday, April 8, 2017

Entries must be postmarked by March 24, 2017 to avoid paying late fee.

One form per exhibitor

Exhibitor Name _____ Age before 1/1/17 _____

Address, City, State, Zip _____

Phone Number _____

Email address _____

Breeding or Market	Breed	Date of Birth	Registration # or Tag #	Fee

Showmanship: Circle which division you will be participating in.

Showmanship	Senior 14-18	Intermediate 10 – 13	Junior 7 – 9	Free
-------------	--------------	----------------------	--------------	------

T Shirt & Sweatshirt must be pre-ordered by March 24, 2017

T Shirt	Pre-ordered only	Circle Size: Youth S M L Adult: S M L XL Add \$4.00 for 2XL or 3XL	\$11.00
Hooded Sweatshirt	Pre-ordered only	Circle Size: Youth S M L Adult: S M L XL Add \$6.00 for 2XL or 3XL	\$22.00
Total:			\$



Make checks payable to: CKD 4-H Council

Mail check and entries to:

Central Kansas District
 P.O. Box 5040
 Salina, KS 67402

For information contact:

Carl Garten, cgarten@ksu.edu
 Anthony Ruiz, anruiz@ksu.edu

Above is the design for the T-Shirts and Sweatshirts. T-Shirts have the year on them while the sweatshirts do not. The shirts are gray in color.
Pre-Ordered Only!