

JACKSON COUNTY SPRING SHOW

Swine/Meat Goat/Sheep/Beef

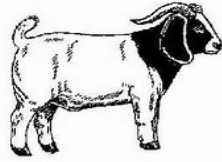
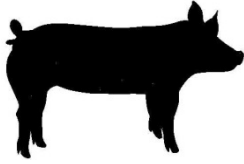

May 27 & 28, 2017 – Northeast Kansas Heritage Complex, Holton, KS

12200 214th Rd (2 miles south of K-16/75 intersection on 75 hwy – west side of hwy)

Pre-Entries due May 19th • \$15 per head

\$20 per head after May 19th

Open to all Kansas 4-H &
FFA Members!
Ages 7-18 as of 1/1/2017

SCHEDULE:

Saturday, May 27, 2017

- 7:00-8:00 a.m. Check In for Sheep and Goat
9:00 a.m. Goat and Sheep Show Start
11:00 to 12:00 a.m. Check in for Beef

(Show will start 30 min following Sheep show)

Sunday, May 28, 2017

- 8:00 to 9:00 a.m. Check in Swine
10:00 a.m. Swine Show Starts

Prizes will be
awarded

Concessions Available

* A minimum of 3 head will be required for a breed class. If minimum is not met, will show in AOB.

*** This show is a no fit show "Blow and Show". No adhesive, glue, paint or powder products allowed.***

For More Information Contact:

Toni Kucan 785-851-7344
Jerry Nelson 785-364-6183
Jo Ann Nelson 785-364-7479

Send Money & Forms To:

Jo Ann Nelson
22549 C Road
Soldier KS 66540
trailane@jbntelco.com

Entry Forms are Available at: www.meadowlark.ksu.edu

2017 Guidelines

Show coordinators reserve the right for all show decisions at the Jackson County Spring Show for any reason they deem necessary. Their decision is final!

- * Exhibitors must show their own animal for showmanship classes. Except for the Pee Wee Showmanship.
- * Judge's decision will be final.
- * Only exhibitors & their immediate family may handle livestock.
- * All animals must be owned and entered under the name of the exhibitor, who must show their own animals unless they have more than one animal per class.
- * No limit to number of entries.
- * Health papers are not required for any species.
- * If not pre-entered, animals must be entered by specie check-in time.
- * Each exhibitor must provide own bedding/supplies.
- * All straw or wood shavings will be cleared from the area used & must be put in the spreaders. If not cleaned, prizes will be forfeited.
- * All male animals must be castrated.
- * Persons showing unnecessary/rough handling of animals will be asked to leave the show and forfeit any prizes.
- * No clipping of animals in the barn at any time.
- * All market classes are considered prospect market animals and will be weighed and divided into classes by weight and breed.
- * Classes may be divided according to ring space when needed.
- * All meat goats must be tipped if they have horns.
- * Sheep, goats & swine shown in market classes must be born after Jan 1, 2017, beef after Jan 1, 2016.
- * Animals shown in the market classes may not be shown in a breeding
- * All lambs & goats must be identified with an official USDA ID Tag.
- * Market animals must have a valid 4-H/FFA ear tag.
- * Breeding classes may be divided by age as needed.
- * Heifer tattoos are subject to inspection.
- * All registered heifers must be in exhibitor's family name and will be confirmed at checked in.
- * 3 head or more will constitute a breed class otherwise shown as AOB.
- * For safety of all persons attending, have livestock manageable.
- * All exhibitors must check in at registration table prior to weighing in.
- * Livestock must be free of ringworm, warts, sore mouth, lamb fungus & mange to show. Animals showing any signs of sickness, infections, contagious or parasitic disease will result in the animal's ejection for entry. The inspector's decision is final.
- * Entry fee is to defray expenses of show, **No refunds**.
- * The purpose of this show is to provide an educational experience for youth in the 4-H/FFA livestock program.
- * Sheep must be slick shorn above knees and hocks.
- * The show committee reserves the right to clarify any rule printed and any question not covered by the listed rules and information.
- * No livestock on grounds until day of show. **Come prepared to show out of your trailer.**
- ** Jackson County classes – No Fee – All Jackson Co. exhibitors may show in this class after showing in a previous market or breeding class.

For more information, call 785-364-7479 or 785-851-7344.

2017 Classes

Meat Goats:

Breeding Doe

- Class 1 – 0-3 months
- Class 2 – 3-6 months
- Class 3 - 6-12 months
- Class 4 – Jackson Co. Does
- Class 5 – Showmanship 14 & up
- Class 6 – Showmanship 10-13
- Class 7 – Showmanship 7-9
- Class 8 – Pee Wee Showmanship 7 under

Prospect Meat Goats

- Class 9 – Meat Goats
- Class 10 – Jackson Co.

Sheep:

Breeding Ewes

- Class 11 – Dorset Ewe Lamb
- Class 12 – Hampshire Ewe Lamb
- Class 13 – Suffolk Ewe Lamb
- Class 14 – AOB Ewe Lamb
- Class 15 – Crossbred Ewe Lamb
- Class 16 – Jackson Co. Ewe Lamb
- Class 17 – Showmanship 14 & up
- Class 18 – Showmanship 10-13
- Class 19 – Showmanship 7-9
- Class 20 – Pee Wee Showmanship 7 under

Prospect Market Lambs

- Class 21 – Dorset
- Class 22 – Hampshire
- Class 23 – Suffolk
- Class 24 – AOB
- Class 25 – Crossbred
- Class 26 – Jackson Co. Lamb

Beef:

Heifers

- Class 27 – Angus
- Class 28 – Charolais
- Class 29 – Gelbveih
- Class 30 – Hereford
- Class 31 – Maine Anjou
- Class 32 – Shorthorn
- Class 33 – Simmental
- Class 34 – AOB
- Class 35 – Crossbred
- Class 36 – Jackson Co. Heifers
- Class 37 – Showmanship 14 & up
- Class 38 – Showmanship 10-13
- Class 39 – Showmanship 7-9
- Class 40 – Pee Wee Showmanship 7 under

Prospect Market Steers

- Class 41 – Angus
- Class 42 - Charolais
- Class 43 – Gelbveih
- Class 44 – Hereford
- Class 45 – Maine Anjou
- Class 46 – Shorthorn
- Class 47 – Simmental
- Class 48 – AOB
- Class 49 – Crossbred
- Class 50 – Jackson Co. Steers

Swine:

Gilts

- Class 51 – Duroc
- Class 52 – Hampshire
- Class 53 – Yorkshire
- Class 54 – Spot
- Class 55 – Berkshire
- Class 56- AOB
- Class 57 – Crossbred
- Class 58 – Jackson Co. Gilt
- Class 59 – Showmanship 14 & up Class
- Class 60 – Showmanship 10-13
- Class 61 – Showmanship 7-9

Market

- Class 63 – Duroc
- Class 64 – Hampshire
- Class 65 – Yorkshire
- Class 66 – Spot
- Class 67 – Berkshire
- Class 68 - AOB
- Class 69 – Crossbred
- Class 70 – Jackson Co. Market
- Class 71 – Pee Wee Showmanship 7 under

A Grand & Reserve
Grand Champion will
be selected in both
Market & Breeding.

JACKSON COUNTY SPRING SHOW

Meat Goat/Sheep

May 27, 2017 – Northeast Kansas Heritage Complex, Holton, KS

Pre-Entries post marked by May 19th • \$15 per head • \$20 per head after May 19

Check In - 7:00-8:00 a.m. / Show Time – 9:00 a.m.

Mail Check and Entry Form To:

Jackson County Spring Show
 Jo Ann Nelson
 22549 C Road
 Soldier KS 66540

Entry Fee if received by May 19: \$15 per Head
Showmanship \$5 per Specie
Entry Fee after May 19: \$20 per Head
 One Exhibitor Per Entry Form

Make Checks Payable To: Jackson County Fairboard

Office Use Only	Amount Paid _____
Check <input type="checkbox"/>	Cash <input type="checkbox"/>
	Money Order <input type="checkbox"/>

4-H Age as if Jan. 1, 2017 _____ Exhibitor Name _____

Address _____

E-mail _____ City _____ State _____ Zip _____
 Phone _____

Showmanship: 14 & up 10-13 7-9 Peewee

Species	Class No.	DOB (breeding classes only)	Breed	Tag #	Fee

***All persons who attend or participate in the show do so at their own risk.
 The Jackson County Fairboard or Jackson County Spring Show Committee
 assumes no liability for loss or injury of livestock or person due to thief,
 mysterious disappearance, sickness or act of God

Total Fee Due _____

 Exhibitor Signature

JACKSON COUNTY SPRING SHOW

Beef

May 27, 2017 – Northeast Kansas Heritage Complex, Holton, KS

Pre-Entries post marked by May 19th • \$15 per head • \$20 per head after May 19

Check In - 11:00-12:00 a.m. / Show Time – 30 min Following the sheep

Mail Check and Entry Form To:

Jackson County Spring Show
 Jo Ann Nelson
 22549 C Road
 Soldier KS 66540

Entry Fee if received by May 19: \$15 per Head
Showmanship \$5 per Specie
Entry Fee after May 19: \$20 per Head
 One Exhibitor Per Entry Form

Make Checks Payable To: Jackson County Fairboard

Office Use Only	Amount Paid _____
Check <input type="checkbox"/>	Cash <input type="checkbox"/>
	Money Order <input type="checkbox"/>

4-H Age as if Jan. 1, 2017 _____ Exhibitor Name _____

Address _____

City _____ State _____ Zip _____

E-mail _____ Phone _____

Showmanship: 14 & up 10-13 7-9 Peewee

Species	Class No.	DOB (breeding classes only)	Breed	Tag #	Fee

***All persons who attend or participate in the show do so at their own risk.
 The Jackson County Fairboard or Jackson County Spring Show Committee
 assumes no liability for loss or injury of livestock or person due to thief,
 mysterious disappearance, sickness or act of God

Total Fee Due _____

 Exhibitor Signature

JACKSON COUNTY SPRING SHOW

Swine

May 28, 2017 – Northeast Kansas Heritage Complex, Holton, KS

Pre-Entries post marked by May 19th • \$15 per head • \$20 per head after May 19

Check In - 8:00-9:00 a.m. / Show Time – 10:00 a.m.

Mail Check and Entry Form To:

Jackson County Spring Show
 Jo Ann Nelson
 22549 C Road
 Soldier KS 66540

Entry Fee if received by May 19: \$15 per Head

Showmanship \$5 per Specie

Entry Fee after May 19: \$20 per Head

One Exhibitor Per Entry Form

Make Checks Payable To: Jackson County Fairboard

Office Use Only	Amount Paid _____
Check <input type="checkbox"/>	Cash <input type="checkbox"/>
	Money Order <input type="checkbox"/>

4-H Age as if Jan. 1, 2017 _____ Exhibitor Name _____

Address _____

City _____ State _____ Zip _____

E-mail _____ Phone _____

Showmanship: 14 & up 10-13 7-9 Peewee

Species	Class No.	DOB (breeding classes only)	Breed	Tag #	Fee

***All persons who attend or participate in the show do so at their own risk.
 The Jackson County Fairboard or Jackson County Spring Show Committee
 assumes no liability for loss or injury of livestock or person due to thief,
 mysterious disappearance, sickness or act of God

Total Fee Due _____

 Exhibitor Signature