

53rd Annual
Kansas All Breeds
Junior Dairy Show

August 16-18, 2018

Presented by

Kansas Dairy Commission
Kansas Dairy Association

P.O.Box 1530,
Hays, KS 67601
director.ksdairy@gmail.com
785-623-9566

Salina Area Chamber of Commerce,
Agricultural Division

120 West Ash / P.O. Box 586
Salina, KS 67402-0586
FAX 785-827-9758



Salina
Area Chamber of Commerce

Right place. Right reason. Right *now*.

Quick Reference

Schedule of Events.....	3
General Information.....	4
Eligible Breeds — Offered Classes.....	5-6
Rules and Regulations.....	7-8
State Dairy Judging Contest and Quiz Bowl.....	9-14
Dairy Sweepstakes and Dairy Skill-a-thon.....	15-16
Harold Skelly Award.....	17
Clean Stall Award.....	20-21
County Herd Champion.....	21-22
Dairy Judging Contest Results.....	23
Champion Showman.....	24-25
Dairy Skill-a-thon and Dairy Skillathon Results.....	26
Supreme Champion Results.....	26

On the cover —

The 2017 Supreme Champion Cow, Paulinn Braxton Spearmint 1055, was exhibited by Jill Seiler of Sedgwick County. Also in the photo are parents Bob and Marcella Seiler.

Questions concerning registration or events can be directed to:

Mr. Kevin Snell
Senior Administrative Assistant
139 Call Hall
Manhattan KS 66506
785-532-1281
785-532-5681 (fax)
kpsnell@k-state.edu

2018 Kansas All Breeds Junior Dairy Show

Schedule of Events

Thursday, August 16, 2018

- 8:00 p.m. All entries entered and in place.
(Late arrivals will be accepted – see Rule 4)
- 9:00 p.m. Junior Breed Association meetings (location posted in Show Office)

Friday, August 17, 2018

- 8:30 a.m. Check in for State Dairy Judging Contest, Agricultural Hall
- 9:00 a.m. State Dairy Judging Contest, Agricultural Hall
- Noon Luncheon, Agricultural Hall – Courtesy of Kansas Dairy Commission and Midwest Dairy Association
- 1:00 p.m. State Quiz Bowl, Agricultural Hall/4-H Building
- 2:30 p.m. Check in for Dairy Skill-a-thon, 4-H Building
- 3:00 p.m. Dairy Skill-a-thon, 4-H Building
- 5:30 p.m. Exhibitors Banquet, 4-H Building – Courtesy of Southwest Dairy Museum and Kansas Dairy Commission
(Tickets for non-exhibitors may be purchased at check-in show office or at door.)

Saturday, August 18, 2018

- 6:30 a.m. Free Breakfast, Show Office - Courtesy of American Ag Credit-Heartland Region
- 7:30 a.m. Fitting & Showing, Agricultural Hall (Ring assignments to be announced at Banquet)
Ages 7-8 years, and five classes of fitting and showing ages 9 to 19. Starting with seniors.
- 9:00 a.m. Breed Judging, Agricultural Hall
SHOW ORDER: South Ring-North Ring
County Herd Competition
Dairy Sweepstakes winners announced

Kansas All Breeds Junior Dairy Show

August 16, 17, and 18, 2018

Saline County Livestock and Exposition Center

Salina, Kansas

General Information

The Kansas All Breeds Junior Dairy Show will be held at the Saline Country Livestock and Exposition Center on August 16, 17 and 18, 2018. The show is co-sponsored by the Agriculture Division of the Salina Area Chamber of Commerce and the Kansas Dairy Association, in cooperation with Kansas State University Research and Extension.

Exhibitors must register with the Check-In Committee in the office beside Agricultural Hall to receive stall assignments, courtesy banquet tickets and other information. Additional banquet tickets may be purchased for parents and others from the Check-In Committee during registration, or before the banquet. Milking facilities are on the grounds for exhibitors' use.

Judges

Leanne Van der Laan Cushing, OK

Trisha CobbPerkins, OK

Show Superintendents

Micheal Brouk KSU, Manhattan

Luis Mendonca KSU, Manhattan

Breed Superintendents

Ayrshire, Guernsey

Lee Burgess McPherson

Brown Swiss

Bill Toews Halstead

Holstein

Rodger Schneider Salina

Ryan Bodenhausen.....Muscotah

Bob Seiler Valley Center

Jersey

Steve Lolling McPherson

Milking Shorthorn

Bryce Daily Salina

Health Superintendents

Dr. Paul Grosdidier Wamego

Superintendents — At-Large

Greg Daily Salina

Gerald Karber Gypsum

Registration and Check-In

Steve Robinson Salina

Ring Announcers

Cade Rensink Ada

Pam Van Horn Manhattan

Billy Brown..... Manhattan

Show Co-Chairpersons

Carl Garten Salina

Steve Robinson Salina

Judging Contest Official

Jarrod Blackburn.....KSU, Manhattan

Judging Contest Scores Calculator

Tim Carson.....KSU, Manhattan

2018 Kansas All Breeds Junior Dairy Show Eligible Breeds – Offered Classes

Register at www.asi.ksu.edu/juniordairyshow

Breeds

Brown Swiss, Holstein, Jersey

Classes

- Class 1 Spring Heifer Calf (Born after February 28, 2018)
- Class 2 Winter Heifer Calf (Born December 2017 January, February 2018)
- Class 3 Fall Heifer Calf (Born September, October, November 2017)
- Class 4 Summer Yearling (Born June, July, August 2017)
- Class 5 Spring Yearling (Born March, April, May 2017)
- Class 6 Winter Yearling (Born December 2016, January, February 2017)
- Class 7 Fall Yearling (Born September, October, November 2016)
Fall Yearling Heifers in milk will show as Junior 2-year old Cow. (See Rule 17)

Junior Champion and Reserve Junior Champion

- Class 8 Junior 2-year old Cow (Born March 1 - August 31, 2016)
- Class 9 Senior 2-year old Cow (Born September 1, 2015 - February 29, 2016)
- Class 10 Junior 3-year old Cow (Born March 1 - August 31, 2015)
- Class 11 Senior 3-year old Cow (Born September 1, 2014 - February 28, 2015)
- Class 12 4-year old Cow (Born September 1, 2013 - August 31, 2014)
- Class 13 5-year old Cow (Born September 1, 2012 - August 31, 2013)
- Class 14 Aged Cow (Born before September 1, 2012)
- Class 15 Dry Cow (Any age – must have calved at least once)

Senior Champion and Reserve Senior Champion

Grand Champion and Reserve Grand Champion

Breeds

Ayrshire, Guernsey, Milking Shorthorn and Crossbreed and All Other Breeds (AOB)

Classes

- Class 1 Spring Heifer Calf (Born after February 28, 2018)
- Class 2 Winter Heifer Calf (Born December 2017, January, February 2018)
- Class 3 Fall Heifer Calf (Born September, October, November 2017)
- Class 4 Summer Yearling (Born June, July, August 2017)
- Class 5 Spring Yearling (Born March, April, May 2017)

- Class 6 Winter Yearling (Born December 2016, January, February 2017)
- Class 7 Fall Yearling (Born September, October, November 2016)
- Fall Yearling Heifers in Milk will show as Junior 2-year old Cow. (See Rule 17)

Junior Champion and Reserve Junior Champion

- Class 8 Junior 2-year old Cow (Born March 1 - August 31, 2016)
- Class 9 Senior 2-year old Cow (Born September 1, 2015 - February 29, 2016)
- Class 10 3-year old Cow (Born September 1, 2014 - August 31, 2015)
- Class 11 4-year old Cow (Born September 1, 2013 - August 31, 2014)
- Class 12 Aged Cow (Born before September 1, 2013)
- Class 13 Dry Cow (Any age – must have calved at least once)

Senior Champion and Reserve Senior Champion

Grand Champion and Reserve Grand Champion

Fitting and Showing and County Herd (all breeds)

- Class 16 Exhibitors 7 & 8 years old before January 1
- Class 17 Exhibitors 9 & 10 years old before January 1
- Class 18 Exhibitors 11 & 12 years old before January 1
- Class 19 Exhibitors 13 & 14 years old before January 1
- Class 20 Exhibitors 15 & 16 years old before January 1
- Class 21 Exhibitors 17, 18 & 19 years old before January 1
- Class 22 County Herd (5 animals, any age and breed combination, with at least two exhibitors)

PLEASE use one entry card for each animal. DO NOT list more than one animal on a card.
Photocopies of entry card are acceptable.

Premiums for Blue, Red and White Ribbon placings in Classes 1 through 15 only.

See Rule 26.

Salina Area Chamber of Commerce	Central Kansas Research and Extension
PO Box 586/120 W Ash	2218 Scanlan Ave.
Salina, KS 76402-0586	Salina, KS 67401-8196
785-827-9301	785-309-5850
Fax: 785-827-9758	Fax: 785-309-5851
www.salinakansas.org	www.centrankansas.ksu.edu

Kansas All Breeds Junior Dairy Show

RULES AND REGULATIONS

1. The Show will be limited to 4-H and FFA members who are enrolled in a bona fide dairy project and for at least 100 days, and/or National Junior member who have reached their 7th birthday and are not older than 19 before January 1 of this year. However, 20 and 21 year old members of the respective breed National Junior Programs will qualify for this show, except fitting and showing.
2. Entries can be submitted online at (<http://www.asi.ksu.edu/juniordairyshow>). You may also mail, email or fax entries on a regular entry card (or photocopy thereof). Form(s) should be mailed to Kevin Snell, Department of Animal Sciences and Industry, 139 Call Hall, Manhattan, KS 66506-1600; or faxed to 785-532-5681; or emailed to kpsnell@k-state.edu. Entries must be received by Friday, August 10, 2018, in order to be listed in Exhibitors Show Book. However, if circumstances require late entries, some can be made at time of check-in. (See Rule 14 for further requirements.) Show information is also available at www.salinakansas.org.
3. No entries by telephone will be accepted, because requirements cited in Rule 14 cannot be met. Notification of intent to enter may be made by telephone, with entry card(s) being furnished at check-in.
4. All entries must be in place by 8 p.m., Thursday, August 16, 2018. Late entries because of conflicts with other shows must be authorized by special permission for late arrival, with entry cards being furnished at check-in.
5. At least 5 animals must show in a breed class. If there are 5 animals or less, they will show in All Other Breeds (AOB) and Crossbreed Class.
6. Exhibitors should know at what time the exhibits entered will be judged. Complaints or protests will not be allowed when exhibits are not presented promptly. These exhibits are not considered as being overlooked by the judge.
7. All possible care will be taken of the exhibit, but the committee in charge will in no case be responsible for any loss or damage.
8. Each Superintendent will be in full charge of his department.
9. Each exhibitor must confine himself to the space assigned. Failure to do so will subject him to forfeit his privileges.
10. One-half (1/2) bale of straw per animal will be provided at the opening of the show by the management. After that it will be the duty of the exhibitor to keep his stalls bedded.
11. At the close of the show, all exhibits must be claimed at once by the exhibitor or by the parties representing the exhibitors. Those in charge will assume no responsibility for exhibits left on the grounds after the show.
12. No feed or hay shall be sold on the grounds without permission from the management.
13. The Show Committee reserves the right to prorate the premium money if it becomes necessary because of lack of funds.
14. You must own and/or lease animals you exhibit. Be prepared to show registration or transfer papers dated before June 15 of current year, when checking in your animal. Animals may be co-owned and co-registered by two or more 4-H or FFA members of the same family, but may not be registered in a farm name or include names of adults. Animals registered or transferred to member after June 15 of the current year cannot be shown at the show. If an animal is a grade or leased a "4-H Grade Dairy Cattle or Leasing Identification Form" (MG54) will be required at check in by the superintendent in charge. Leased animals that are registered do not have to be registered in the exhibitor's name. Junior Association members may show animals owned in partnership with another junior member.
15. All registered or grade entries must be verified by your County Extension Agent, Vocational Agricultural Instructor, Breed Secretary or your youth adviser.
16. There is no limit on number of animals an exhibitor may enter.
17. The Show Committee reserves the right to finally determine the correct application of any rule herein published and further to amend or add special rules for the conduct of said show that may be deemed necessary and expedient.
18. Exhibitors MUST exhibit their entries. In case an exhibitor has two entries in a class, another junior member may exhibit one of those entries. In the case of sickness or injury or where an exhibitor has a conflict with another 4-H or FFA project, another junior member may exhibit the entries after verification from the agent or instructor.
19. Exhibitors will not wear shirts or t-shirts which display farm names.
20. Exhibitors are required to wear show whites (shirts and pants) in Showmanship and Breed Competition on

Saturday.

21. Fitting & Showing. All exhibitors are eligible to compete in their age class, except 20 and 21 year olds. PDCA Official Fitting and Showing Scorecard can be found at <http://www.asi.ksu.edu/juniordairyshow>.
22. County/District herds. 5 animals, any age or breed combination, with at least two exhibitors. 4-H members will compete with county/district herd of county/district where enrolled. National Junior members may compete in county/district herd of county/district of residence.
23. To facilitate the State Dairy Judging Contest, show officials reserve the right to choose any animal entered in the Kansas Junior Dairy Show, for use in the State Dairy Judging Contest.
24. The management reserves the right to remove from the grounds any exhibit, animal, concession or show that may be falsely entered or may have any sign, banner or advertising matter of any kind which may be deemed unsuitable or objectionable by them without assigning a reason thereof, and if necessary, return any money already paid for space or stalls which shall exonerate them from any claim whatsoever on the part of the exhibitor or purchaser.
25. No claims of injury to any person or property shall be asserted nor suit instituted or maintained against the Kansas All Breeds Junior Dairy Show, its officers or their agents by or on behalf of any person, firm or corporation or their agents, representatives, servants or employees having licenses or privileges to exhibit on the Fairgrounds or occupy any space thereon. If any damage, loss or injury of property shall be approximately caused by reason of neglect or willful act of any persons, firms, corporations, their agents or representatives, servants or employees having license or privileges to exhibit on said show grounds or occupying space thereon, the Kansas All Breeds Junior Dairy Show shall not in any manner, be responsible therefore and in case it be subjected to any expense or liability, all persons causing same or liable therefore, shall indemnify the Kansas All Breeds Junior Dairy Show at Salina, Kansas.
26. PREMIUMS: Cash premiums will be awarded to exhibitors on ribbon placing and mileage. Exact amounts are to be determined after the show and based on the number of ribbons given, exhibitors, etc. Mileage will be paid from county seat town of exhibitors, 4-H or FFA membership enrollment location, figuring distance one way. No premium money will be paid on fitting and showing classes or county herd classes.

The Purebred Dairy Cattle Association Show Ring Code of Ethics was adopted at the 2007 show. Copies will be available at the show. Or view and print at: <http://www.asi.ksu.edu/juniordairyshow>

GENERAL REQUIREMENTS

1. All animals must be accompanied by a certificate of veterinary inspection (CVI) issued within 30 days prior to show and must be available upon request, to the officials of the Kansas Department of Agriculture, Division of Animal Health (KDAH) or exhibition staff.
2. All animals must be officially identified and individually listed on the CVI by a legible official breed registration tattoo or tag, or official USDA ear-tag. If a breed tattoo is used, the animal(s) must be accompanied by a copy of the official breed registration form.
3. Animals with lesions of ringworms, warts, or infested with mange, as determined by officials of the KDAH or exhibition staff will not be permitted to exhibit.
4. All required tests must be conducted by a state-approved laboratory.
5. All animals are subject to examination by officials of the KDAH or those designated by the exhibition staff, and shall be free of clinical signs of infectious or contagious diseases.

Kansas is brucellosis and tuberculosis free. No tests are required. If any animal originated from a State other than Kansas, contact Kansas Department of Agriculture, Division of Animal Health for requirement. All livestock entering Kansas shall follow at KDAH import requirements. The import requirement list is available at www.agriculture.ks.gov/animalhealth or by calling KDAH at 785-564-6601.

State 4-H Dairy Judging Contest, School, and Quiz Bowl

Entries will be available via online survey at <http://www.asi.ksu.edu/juniordairyshow> by 5 p.m. August 10, 2018 to allow for contest preparations.

The State 4-H Dairy Judging Contest and School will be held on Friday, August 18, 2018 at 9:00 a.m. during the Kansas All Breeds Junior Dairy Show at Kenwood Park in Salina.

Eligibility:

- a. Contestants who have competed at the National 4-H Dairy Judging Contest in Madison, Wisconsin, are eligible to participate in the contest, but not eligible to place.
- b. In keeping with National 4-H rules, contestants who have participated in post secondary course work or training for post secondary competition in the subject area of this contest are not eligible to compete.

The contest will have three divisions. Individuals may enter only one division:

1. **Senior:** Individuals 14 but not yet 19, before January 1, current year. Counties or Districts may enter as many individuals as desired. Top ten individuals recognized. Team for National competition will be selected from top ten individuals and will be recognized. Composite team selected for National Contest may receive partial scholarship to participate. There will be eight classes and four sets of oral reasons.
2. **Junior/Intermediate:** Individuals age 9-13 before January 1, current year. No team competition. Top ten individuals will be recognized. There will be eight classes and two sets of oral reasons.
3. **Beginners:** Individuals age 7-8. This division will view 2-4 classes and have assistance from parents or leaders. Emphasis will be on learning basics of judging and identification of parts of animals. Questions about the class will be asked. Cards will be scored but not ranked.

The State 4-H Dairy Quiz Bowl Contest will be held on Friday August 18, 2018 at 1:00 p.m. The quiz bowl will have three divisions:

1. **Senior:** County, district or blended county teams of three or four 4-H members age 14 but not yet 19, before January 1, current year. Winning team may represent Kansas at an out-of-state contest. The winning team may receive scholarships to participate.
2. **Open:** Any youth age 9 but not yet 19 before January 1, current year. Enter as a team. Teams will be formed and given names to enhance team building and help youth meet members from other counties. The top two teams will be recognized, but will not be eligible for out-of-state competition.
3. **Beginners:** 7-8 year olds – Informal exposure to quiz bowl procedure and questions. Participation only.

General Rules:

- * No late entries accepted. Substitutes for cancellations will be accepted before contest.
- * All participants in the Senior Contests must be 4-H members.
- * Senior Teams must enter as a team, not in Open Division
- * Individuals may not participate in the Senior and Open quiz bowl divisions in the same year.

SENIOR DIVISION

Dairy Quiz Bowl Contest

OBJECTIVES:

The objectives of the Senior Dairy Quiz Bowl are:

- ** To encourage young people to obtain complete knowledge of dairy science.
- ** To provide an educational dairy program for all young people interested in dairy, including those who may not own an animal.
- ** To help young people develop alertness and self-confidence, and to demonstrate their knowledge of dairy science in a competitive setting, where attitudes of friendliness and fairness prevail.
- ** To provide an educational experience for both participants and spectators alike.

CONTESTANTS AND ELIGIBILITY:

1. Team members must be Kansas 4-H members.
2. Contestants who have competed in a national designated Quiz Bowl Contest (those on previous first place state teams) are not eligible to compete in the state contest.
3. Members who have entered academic or vocational training beyond high school and have completed one or more semesters or quarters are not eligible for the state contest.
4. A contestant who has participated in any post-secondary (university, college, junior college or technical school) competitive event of a similar nature and in the same subject matter area is ineligible for this contest. A competitive event is defined here as an event open to more than one educational institution (or its students) in which scores are kept and awards are offered to any or all participants.
5. All team members competing in out-of-state contest must be 14 but not yet 19, before January 1 of the current year and meet other eligibility requirements listed.
6. Contestants may compete at a specific national or regional contest only one time.
7. Contestants on previously winning teams that did not compete at Louisville, the National Dairy Quiz Bowl Contest, are eligible to return.
8. Winning team may represent Kansas at an out of state contest.

ENTRIES:

1. Teams may be from one county or district, or blended teams may be formed from multiple Extension Units. Blended teams must designate the county contact for each individual and be entered by a specified Extension Unit.
2. Each team must have at least three members. Teams with three members automatically forfeit chance to answer for 4th chair questions in one-on-one section.
3. Teams must register as Senior Team rather than senior in Open Division.

AWARDS:

Ribbons to top two teams. First place team may represent Kansas at an out of state contest. The winning team will be partially sponsored.

QUIZ BOWL RULES:

1. The contest will be single elimination.
2. Questions will be taken from the following references:
 - A. 4-H Dairy Leaders Notebook (Available for purchase from KSU Distribution).
 - B. Hoard's Dairyman, Young Dairyman What's Your Dairy IQ (December Issues from 2017, 2016, 2015, 2014, 2013)Hoard Website (www.hoards.com), The past two years of Hoard's magazines, The Rules are Black and White, Supplement to Hoard's Dairyman

C. NCR 593 Learning About Dairy: A Resource Guide for the 4-H Dairy Project. (Available for purchase from KSRE bookstore, www.ksre.ksu/bookstore)

D. Dairy 1 – Cowabunga; Dairy 2 – Mooving Ahead; Dairy 3 – Rising to the Top National 4-H Cooperative Curriculum System, Inc. (Available from KSRE Bookstore, www.ksre.ksu/bookstore)

E. Fact Sheets from Midwest Dairy Association and National Dairy Council. (Copies available from State 4-H Office.)

- 1) Milk
- 2) Cheese
- 3) Guide to Calcium Choices
- 4) Milk from Cow to You

F. Virginia Dairy Bowl Study Materials

3. Phase A—Each team will be asked 3 questions. Answers are to be given by a team captain, but assistance may come from any team member. Correct responses are worth 5 points. A question may be repeated only once. Answers must be started within 20 seconds. Partial credit may be given at the discretion of the judges. After one team has been questioned, the other team will enter the contest room and be asked the same 3 questions.
4. Phase B—during the first half of this phase, the question will be on a one-on-one basis. This means that only one member of each team will be eligible to respond to a question. This eligibility will rotate with each question beginning with the number 1 chair on each team, passing to the number 2, 3, and 4 contestants of each team respectively, until all of the remaining questions are used.
5. The one-on-one questions have a five point value towards the team score. If a question is answered incorrectly, no penalty will be given. The opposing team's member will have a chance to answer the question. EXAMPLE: If 32 questions per game are used, the first 16 questions would be one-on-one. Question #1 would go to chair #1; question #2 to chairs #2 (team captains—contestants in the #2 chairs); question #3 to chairs #3; questions #4 to chairs #4. This process is repeated until the remaining 8 questions are used. The next 16 questions would be open to both teams and would be toss up questions.
6. Each member of the team must sit in the seat designated by the team prior to the contest, with the captain of the team in chair #2. Team members will not be allowed to change their seat position after the first game is played. They must keep their seat position throughout the entire contest.
7. During the second half of Phase B, all of the toss-up questions will be open to all team members and have a five point value.

STUDY ROOM:

1. Because of using the same set of questions in all of the games within a round, it will be necessary to have study rooms for the teams that have not played in a particular round.
 - A. During the contest, ONLY THE TEAMS COMPETING AGAINST EACH OTHER AND TEAMS THAT HAVE ALREADY PLAYED in the round will be allowed in the game room.
 - B. Teams that have not played in the round (coaches have option) MUST ALL REMAIN in the study room until it is their turn to play.
 - C. Spectators, parents and friends of team members will not be allowed to enter the study room, nor will they be allowed to talk with team members on their way to the game.

BOWL GAME PROCEDURE:

1. Each team is assembled separately for team questions as described in Quiz Bowl Rule #3.
2. The two teams are assembled and seated at their respective panels for Phase B, and each contestant is given the opportunity to check their equipment.

3. Each member of the team must sit in the seat designated by the team prior to the contest, with the captain of the team in chair #2. Team members will not be allowed to change their seat position after the first game is played.
4. The moderator will read the first question (as with all succeeding questions) until such time as a contestant activates a buzzer.
 - A. When a buzzer is activated, the timer will begin time AFTER THE CONTESTANT HAS BEEN ACKNOWLEDGED. Contestants then have five (5) seconds to begin their answer.
 - B. Contestants answering questions without being acknowledged will be interrupted and the opposing team will be given the chance to answer correctly. No penalty will be given.
 - C. It will be the responsibility of the timer to determine that an answer was started within the five (5) seconds allowed. It should be noted that REPEATING THE QUESTION DOES NOT CONSTITUTE THE INITIATION OF AN ANSWER.
 - D. If the question has been completely read, and the contestant's answer is technically in the ball park, the judges may ask contestants to repeat or spell their answer to be more specific or general, to expand or explain their answer.
 - E. The time will start after the moderator has completed a question. If five (5) seconds elapse without a contestant activating a buzzer, there shall be no loss of points or awarding of points to either team.
 - F. Once the question has been read (whether read to completion or not) and answered incorrectly, the moderator will re-read the question for the opposing team to answer. If answered correctly, they will receive the credit. No penalty will be given for an incorrect answer.
5. If a buzzer is activated during the reading of any question, the moderator will immediately cease reading the question.
 - A. After being acknowledged, contestants have five (5) seconds to begin their answer, based on the portion of the question read.
 - B. If the answer is correct, according to the way the question was written, the point value will be awarded to the team (if applicable).
 - C. If the question was not complete, the judges MAY NOT ASK the contestant for another term, to be more specific, expand or in any way explain their answer. The judges may, however, ask the contestant to spell the answer given or to repeat their answer, if it wasn't heard or spoken clearly.
6. If a member of a team activates a buzzer and does not start their answer within the five (5) seconds allowable time, the moderator will re-read the question for the opposing team to answer. If answered correctly, they will receive the credit. No penalty will be given for an incorrect answer.
7. Contestants WILL NOT be allowed to discuss questions with their teammates during a game except in phase A.
8. Team Participation Bonus: contestants will have a bonus card at their place. When contestants answer a question correctly, they will turn their card up. The first team with all of their bonus cards up will receive five bonus points. Once a team receives bonus points, the process starts over.

VERIFICATION RULES

Answers and interpretations of question and game procedure will be the sole responsibility and final recall of the referee, judges, timer, moderator and scorekeeper. Their decisions will be final.

1. If a question is thrown out for any reason determined by the referee or judges, it will be replaced with another question, so that the number of questions within each game will be consistent. Whether or not the replaced question will be open to both teams, one team, or an individual contestant, will depend on the circumstances causing the replacement.
2. Protest of questions or answers to questions may be made by an official designated coach or any contestant, at the time the protested question is read or answer given, by calling a time out BEFORE THE NEXT QUESTION IS READ. Only one coach per team will be designated as the official coach.
3. Once a protest has been made, the referee and the judges will then consider the protest. Their decision in all cases will be final. If a protest is sustained, the referee and judges will take one of the following actions:
 - A. If a question is protested before an answer is given and the protest sustained, the question will be discarded and replaced. No loss or gain of points will result for either team.
 - B. If an answer is protested (either correct or incorrect), the referee and judges will determine the validity of the protest by verification. Points will then be added or subtracted as appropriate.
 - C. If the answer cannot be verified within three (3) minutes, the question will be replaced. See rule #1, this section.
 - D. If a question is protested after an answer is given (correct or incorrect), the referee and judges will determine the validity of the protest, and either allow or replace the question with the appropriate gain or loss of points.
4. Courtesy will be expected of any person making a protest. Every effort has been made to make this event as fair as is reasonably possible. Abuse of these protest provisions may result in one or more of the following:
 - A. Dismissal of team coach from the contest area.
 - B. Dismissal (or replacement) of any team member.
 - C. Dismissal of entire team with forfeiture of any points or standing.
5. Spectators, parents and visitors may not protest any question, answer, or procedure during the course of play. They may however, submit in writing to the contest officials, any suggestions, complaints, or protests at the conclusion of the contest. Unseemly behavior, unsportsmanlike conduct, or any actions which are generally accepted as detrimental to the contest, may subject the perpetrators of such acts to be dismissed from the immediate area of the contest.
6. No source of information is infallible. At times there may be answers given to questions which are in agreement with the recommended sources which are in fact erroneous. Every effort shall be made to eliminate such questions, but in the event of such occurrence, the referee, judges, and moderator may challenge the answer or replace the question.

OPEN DIVISION

Dairy Quiz Bowl Contest

OBJECTIVES:

The objectives of the open Dairy Quiz Bowl are:

- ** To encourage young people to obtain complete knowledge of Dairy Science,
- ** To provide an educational dairy program for all young people interested in dairy science, including those who may not own an animal,
- ** To help young people develop alertness and self-confidence, and to demonstrate their knowledge of dairy science in a competitive setting, where attitudes of friendliness and fairness prevail,
- ** To provide an educational experience for both participants and spectators alike.

CONTESTANTS AND ELIGIBILITY:

1. Must be at least 9, but not yet 19, years of age before January 1, current year.
2. Do not enter as a team, but as individuals. All contestants will be randomly placed on teams of four according to age. Teams are given names to enhance team building and help youth meet members from other Extension Units. An Extension Unit may enter as many individuals as they want.

AWARDS: Awards to top two teams

RULES:

1. This will be a single elimination contest.
2. The first half of the games will be one-on-one questions. That means chair 1 will only compete with chair 1 for the first question; chair 2 with chair 2, etc. The last half of the questions will be open to all contestants. If a question is answered incorrectly, no penalty will be taken. The other team's member will be given the chance to answer the question.
3. Question will be taken from:
 - * 4-H Dairy Leader's Notebook (Available to purchase from KSRE bookstore, www.ksre.ksu/bookstore)
 - * Hoard's Dairyman, Young Dairyman What's Your Dairy IQ (December Issues from 2017, 2016, 2015, 2014, 2013)
 - * Hoard's Dairyman website (www.hoards.com)
 - * The past two years of Hoard's Magazines
 - * The Rules are Black and White, Supplement to Hoard's Dairyman
 - * NCR 593 Learning About Dairy: A Resource Guide for the 4-H Dairy Project.
 - * Dairy 1 – Cowabunga; Dairy 2 – Moving Ahead; Dairy 3 – Rising to the Top
National 4-H Cooperative Curriculum System, Inc. (Available from KSRE Bookstore, www.ksre.ksu/bookstore)
 - * Fact Sheets from Midwest Dairy Association and National Dairy Council (Copies available from State 4-H Office.)
 - Milk
 - Cheese
 - Guide to Calcium Choices
 - Milk from Cow to You
 - * Virginia Dairy Bowl Study Materials
4. The first person who activates the signaling device must begin the answer within five (5) seconds. If the member does not begin to answer within five (5) seconds, it will be re-read once more for another member to answer. No penalty points will be given for incorrect responses. A correctly answered question will be awarded one point.
5. General operating procedures, including study rooms, are the same as the Senior Division unless stated otherwise at the contest.

State 4-H Dairy Sweepstakes Contest and Dairy Skill-a-thon

DAIRY SWEEPSTAKES Intermediate and Senior Divisions

The Dairy Sweepstakes will be judged throughout the weekend.

OBJECTIVES:

- **To encourage young people to foster expertise in a wide variety of dairy activities,
- **To help young people develop alertness and self-confidence, and to demonstrate their knowledge of dairy science in a competitive setting, where attitudes of friendliness and fairness prevail,
- **To provide an educational experience for all participants.

CONTESTANTS AND ELIGIBILITY:

- A. Open to all participants above the age of 9 in Kansas participating at the All Breeds Junior Dairy Show.
 - 1. Intermediate Division: 9-13 years old as of January 1 of current year.
 - 2. Senior Division: 14-18 years old as of January 1 of current year.
- B. Points will be awarded for participation in the following All Breeds Junior Dairy Show competitions: judging contest, quiz bowl, skill-a-thon, and showmanship.
- C. Contestants will receive points for participating in the contest and additional points will be awarded for those who place within each division.

AWARDS:

1st place in each division will receive an embroidered jacket.

DAIRY SKILL-A-THON Intermediate 9-13 years old

The Dairy Skill-a-thon contest will start at 3:00 p.m. on Friday.

OBJECTIVES:

The objectives of the Dairy Skill-a-thon are:

- **Encourage young people to obtain complete knowledge of Dairy Science and Dairy Industry.
- **Offer a fun and interesting contents which includes, but not limited to identification of dairy products, identification of feedstuffs; identification of milking and dairy equipment; evaluation of forage samples; evaluating and judging dairy cattle; and problem solving.
- **Engage youth in practical hands-on Dairy knowledge activities which do not require ownership of animal.
- **Educational experience for both participants and spectators alike.

CONTESTANTS AND ELIGIBILITY:

- A. Must be at least 9, but not yet 13, years of age before January 1, current year.
- B. Contestants register as individuals. Participants do not have to be exhibiting cattle to enter contest.
- C. All contests will be randomly placed on teams of four.
- D. The skill-a-thon will consist of six stations, worth 20 points each. If a tie exists at the end of the event, contestants will answer a tiebreaker question at one of the six stations. One station will be considered a "team" problem and contests are expected to demonstrate knowledge to a judge.
- E. Topics for the dairy skill-a-thon are given but are not necessarily limited to the following list:

- Identifying the part of the cow
- Identifying breeds of dairy cattle
- Identifying feed ingredients
- Detecting heat in cattle and identifying AI equipment
- Administering medication to cattle
- Care of a newborn calf
- Treating calves for scours
- Reading pedigree records
- Reading DHIA records
- 4-H Pledge
- Placing a halter on a cow/tying a slip knot
- Mammary System
- Causes and detection of mastitis
- Body condition scoring
- Culling Decisions
- Dairy Products identification
- Evaluating Cattle Confirmation
- Kansas Dairy Industry

AWARDS: 1-10 place individuals receive ribbons

DAIRY SKILL-A-THON

Senior

14 before January 1 current year

OBJECTIVES:

The objectives of the Dairy Skill-a-thon are:

**Encourage young people to obtain complete knowledge of Dairy Science and Dairy Industry.

**Offer a fun and interesting contents which includes, but not limited to identification of dairy products, identification of feedstuffs; identification of milking and dairy equipment; evaluation of forage samples; evaluating and judging dairy cattle; and problem solving.

**Engage youth in practical hands-on Dairy knowledge activities which not require ownership of animal.

**Educational experience for both participants and spectators alike.

CONTESTANTS AND ELIGIBILITY:

A. Must be at least 14, but not yet 19, years of age before January 1, current year.

B. Enter as County/District teams of three to four members.

C. Multi-County/District team can be form following the following format – 1) Touching, neighboring counties/districts, 2) Extension Area, 3) State-wide.

D. The skill-a-thon will consist of six stations, worth 20 points each. If a tie exists at the end of the event, contestants will answer a tiebreaker question at one of the six stations. One station will be considered a "team" problem and contests are expected to demonstrate knowledge to a judge.

E. Topics for the dairy skill-a-thon are given but are not necessarily limited to the following list:

- Identifying the part of the cow
- Identifying breeds of dairy cattle
- Identifying feed ingredients
- Detecting heat in cattle and identifying AI equipment
- Administering medication to cattle
- Care of a newborn calf
- Treating calves for scours
- Reading pedigree records
- Reading DHIA records
- 4-H Pledge
- Placing a halter on a cow/tying a slip knot
- Mammary System
- Causes and detection of mastitis
- Body condition scoring
- Culling Decisions
- Dairy Products identification
- Evaluating Cattle Confirmation
- Reproductive Anatomy
- Kansas Dairy Industry

AWARDS: 1-10 place individuals receive ribbons

Kansas Dairy Association

Providing a unified voice for Kansas dairy farmers

Kansas dairy producers are proud to sponsor:

- Supreme Champion Awards
- Subway lunch on Wednesday
- Duffel bags for Showmanship Awards
- Dairy Quiz Bowl Traveling Trophy
- Banquet (co-sponsor)
- All Breed Junior Dairy Show Booklet

Best of luck to all Junior Dairy Show participants from the Kansas Dairy
Association & Kansas Dairy Commission

Brent Buessing, President
2130 E Rd
Baileyville, KS 66404
785-294-0401
buessing4@hotmail.com

Justin Ohlde, Vice President
Linn, KS 66953

Stephanie Eckraot, Executive Director
P.O.Box 1530
Hays, KS 67601
785-623-9566
director.ksdairy@gmail.com

Kansas Dairy Commission

Kansas Dairy Producers are proud to sponsor the 2018 Clean Stall Award at the Kansas All Breeds Junior Dairy Show.

The Herdsman Award, also known as “The Clean Stalls Contest,” is designed to encourage dairy youth to show their pride in their industry and present a professional appearance. Back-drops and decorations are not recognized — only CLEANNESS and NEATNESS.

The Clean Stalls committee will be judging the stalls at various times between 8:00 p.m. Thursday and until the show ends.

Cash awards will be given for 1st, 2nd, and 3rd places. The Wendell Morrison Memorial Traveling Trophy will be awarded for one year to the 1st place winner.

**Best of Luck to all competitors at the 2018
Kansas All Breeds Junior Dairy Show!**

Stephanie Eckroat, Executive Director

**P.O. Box 1530
Hays, KS 67601
785-623-9566
*director.ksdairy@gmail.com***

Wendell Morrison Memorial Trophy
Herdsman (Clean Stall Award)

Congratulations to
Washington County
First Place Award — 2017

Left to right: Jacob Klipp, Cole Meyer, Trevor Klipp,
Katelyn Klipp, Ryan Meyer, Taylor Klipp, Zac Meyer

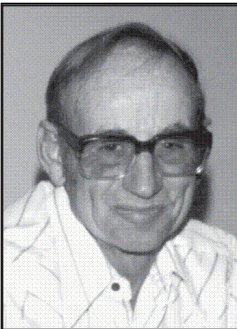
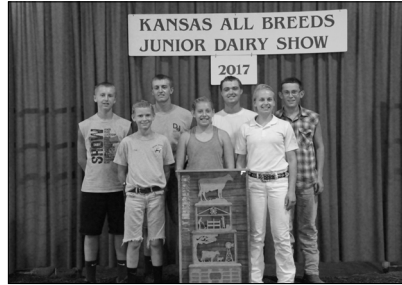

Wendell Morrison
1929-1993

Wendell Morrison Memorial Trophy was provided by his family in his memory and to commemorate his interest and active participation in the Kansas All Breeds Junior Dairy Show.

Wendell had a life-long commitment to Kansas 4-H work. As a 4-H member, he received county, state and national awards, and state recognition as an adult leader. Wendell always found time for 4-H work.

From its inception in 1966, the Kansas Junior Dairy Show was an important event to Wendell. He served as the Guernsey Superintendent from 1966 to 1979, when he and his wife, Lonelva, assumed the check-in and registration duties, continuing through 1992. In 1981, Wendell and Lonelva received the Award of Appreciation from the Kansas Interbreed Dairy Cattle Council and the Salina Area Chamber of Commerce for their interest in and their assistance to the Kansas Junior Dairy Show.

Our Appreciation to Wendell's family, Lonelva, Dave and Gary Morrison and Diane (Morrison) Woker.

MKC Shared growth. Shared success. *Serving the agricultural industry in central Kansas.*

follow us at:    

www.mkcoop.com • 800-864-4428

Herdsman (Clean Stall) Award

- 1993 Harvey County
- 1994 Nemaha County
- 1995 Nemaha County
- 1996 Nemaha County
- 1997 Nemaha County
- 1998 Nemaha County
- 1999 Douglas County
- 2000 Nemaha County
- 2001 Nemaha County
- 2002 Washington County
- 2003 Nemaha County
- 2004 Washington County
- 2005 Marshall County



- 2006 Jefferson County
- 2007 Marshall County
- 2008 Washington County
- 2009 Washington County
- 2010 Washington County
- 2011 Washington County
- 2012 Washington County
- 2013 Washington County
- 2014 Washington County
- 2015 Washington County
- 2016 Nemaha County
- 2017 Washington County

County Herd Competition

Exhibitors from each county may enter a herd of its five (5) best animals, any breed or age combination, with at least two exhibitors. The 1st place winner receives the T. Hobart McVay Memorial Traveling Trophy for one year.

The County Herd award has been won by the following counties:

1966	McPherson	1985	Sedgwick	2004	Anderson
1967	Cowley	1986	Sedgwick	2005	Marion
1968	Riley	1987	Marion	2006	Douglas
1969	Marion	1988	Sedgwick	2007	Douglas
1970	Riley	1989	Marion	2008	Sedgwick
1971	Harvey	1990	Marion	2009	Marion
1972	Marion	1991	Marion	2010	Sedgwick
1973	Saline	1992	Marion	2011	Sedgwick
1974	Saline	1993	Marion	2012	Marshall
1975	Saline	1994	Miami	2013	Leavenworth
1976	Harvey	1995	Miami	2014	Leavenworth
1977	Saline	1996	Miami	2015	Leavenworth
1978	Marion	1997	Miami	2016	Leavenworth
1979	Marion	1998	Reno	2017	Marshall
1980	Marion	1999	Miami		
1981	Marion	2000	Miami		
1982	Marion	2001	Miami		
1983	Marion	2002	Marion		
1984	Sedgwick	2003	Marion		

2017 CHAMPION COUNTY HERD

Congratulations to

Marshall County 4-H Exhibitors

Winner of T. Hobart McVay

Memorial Traveling Trophy for best County Herd at the Kansas Junior Dairy Show

Marshall County

Left to right: Tricia Schmitz, Oliver Schmitz,
Ryan Meyer, Taylor Klipp, Simon Schmitz

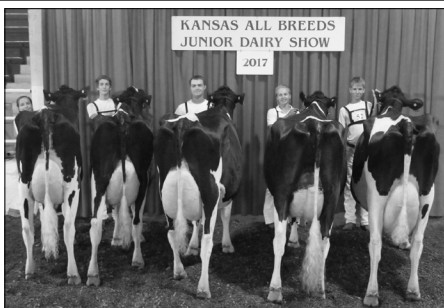

– T. Hobart McVay –

T. Hobart McVay (1896 -1970) Nickerson, Kansas, was a life-long student of the Holstein breed of dairy cattle. Through his knowledge and efforts, Kansas became known world-wide for exceptional Holstein bloodlines. Hobart was known as “Mr. Dairyman” around Kansas, because of his interests and efforts toward the dairy industry and dairy youth. He bought car loads of registered Holstein heifers in Eastern states and Canada, which he sold at near cost to young people in Kansas.

Hobart organized and was the first president of the Kansas Interbreed Dairy Cattle Council. He was active in planning the Kansas All Breeds Junior Dairy Show, and he served as Ring Announcer at the first show in 1966. He was president of the Kansas Holstein Association, president of the Kansas Dairy Association, and a national board member and director of the American Dairy Association. He was also an officer and committee member of the numerous other dairy organizations on the local, state and national levels.

The T. Hobart McVay Traveling Trophy was established in 1968, as an award to the Champion County Herd at the Kansas Junior Dairy Show, in recognition of Mr. McVay’s service, interest and assistance to the young dairy people of Kansas. Mr. McVay was honored at the 1968 show banquet and he personally presented the first trophy to the County Herd Winner, Riley County’s “All Jersey Herd.”

The trophy has been awarded annually. Saline County was the first to retire the trophy in 1975, followed by Marion County in 1980, then by Sedgwick County in 1986 and again by Marion County in 1991, Miami County in 1997 and 2001 and by Leavenworth County from 2013 to 2016.

The trophy became the T. Hobart McVay Memorial Traveling Trophy following Mr. McVay’s death in 1970.

2017 Kansas Junior Dairy Show

Dairy Judging Contest

Senior Division State Dairy Judging Contest "Top-Ten" Scores

Name & County	Placing	Reason	Total
John Achen — Kearny.....	360.....	176.....	536
Trevor Klipp — Washington.....	364.....	168.....	532
Oliver Schmitz — Marshall.....	335.....	177.....	512
Malorie Depenbusch — Cowley.....	357.....	154.....	497
Brandon Rokey — Nemaha.....	370.....	121.....	491
Melissa Henderson — Cowley.....	342.....	144.....	486
Jack Achen — Kearny.....	334.....	131.....	465
Simon Schmitz — Marshall.....	294.....	164.....	458
Becky Kropf — Coffey.....	312.....	145.....	457
Nathan Leavitt — Linn.....	309.....	145.....	454

Intermediate Division State Dairy Judging Contest "Top-Ten" Scores

Name & County	Placing	Reason	Total
Joseph Achen — Kearney.....	360.....	87.....	447
Katelyn Klipp — Washington.....	365.....	81.....	446
Cole Meyer — Washington.....	349.....	75.....	424
Drew Benfer — Cloud.....	327.....	68.....	395
Emma Murphy — Leavenworth.....	330.....	53.....	383
Davin Benfer — Cloud.....	317.....	61.....	378
Cheyenne Jantz — Grant.....	284.....	67.....	351
Adison Henderson — Cowley.....	286.....	62.....	348
Austin Henderson — Cowley.....	240.....	87.....	327
John Langill — Nemaha.....	261.....	64.....	325

2017 Champion Showman



Jenna Rokey
Nemaha County
Ages 9 & 10 yrs.



Katelyn Klipp
Washington County
Ages 11 & 12 yrs.



Brandon Rokey
Nemaha County
Ages 13 & 14 yrs.



John Achen
Washington County
Ages 15 & 16 yrs.

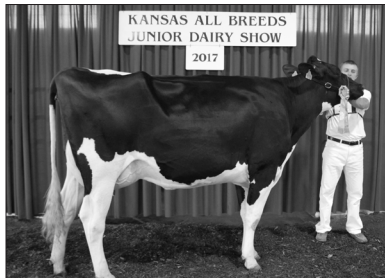



Trevor Klipp
Washington County
Ages 17, 18, & 19 yrs.

Overall Grand Champion Showman: Brandon Rokey

Reserve Champion Showman

- 9 & 10 yr. old.....Baleigh Schneider.....Saline Co.
 11 & 12 yr. old.....Joseph Achen.....Kearny Co.
 13 & 14 yr. old.....Jacob Klipp.....Washington Co.
 15 & 16 yr. old.....Taylor Klipp.....Washington Co.
 17, 18 & 19 yr. old.....Tricia Schmitz.....Marshall Co.

2018 Champion Showman in all classes of Fitting & Showing will be given a directors chair, provided as follows:

<p>Ages 9-10 ABS Global, Inc. <small>P.O. Box 459 De Forest, WI 53532</small></p> <p>Flint Morrow, District Business Manager 4519 79th, Lubbock, TX 79424 Phone: (806) 392-6146</p> <p>E-mail: flint.morrow@genusplc.com</p> 	<p>Ages 11-12 Genex</p> <p>100 MBC Drive Shawano, WI 54166 888-333-1783 www.crinet.com</p> <p>Representation in Your Area John D. Field, Territory Sales Manager Canyon, TX 806-341-2066 jfield@genex.coop</p> 
---	--

Ages 13-14 Kansas Dairy Commission

Stephanie Eckroat, Executive Director
 729 Pfeiffer Ave
 Victoria, KS 67671
 785-623-9566
 Email: director.ksdairy@gmail.com

<p>Ages 15-16 Southeast Select Sires</p> <p>Ryan Bodenhausen — NE Kansas 785-221-3284 Rick Mix — SE Kansas 620-224-9423 Lucky Keller — SW Kansas 620-770-6241 Alan Miller — West Kansas 580-817-0507 Shaun Roy — NW Kansas 785-737-3107</p>  	<p>Ages 17-19 Alta Genetics Inc.</p> <p>Terry Ohlde, Alta Dairy Rep. 1568 10th Rd, Linn, KS 66953 Phone: 785-747-6554 Email: tohld@altagenetics.com</p> 
---	---

**Reserve Champion Showman in all classes will receive a duffel bag provided by
 the Kansas Interbreed Dairy Cattle Council**

2017 Kansas Junior Dairy Show

Dairy Skill-a-thon Contest

Senior Division

1. John Achen — Kearny
2. Brandon Rokey — Nemaha
3. Melissa Henderson — Cowley
4. Oliver Schmitz — Marshall
5. Jack Achen — Kearny

Intermediate Division

1. Cole Meyer — Washington
2. Katelyn Klipp — Washington
3. Austin Henderson — Cowley
4. Alex Gonzalez — Saline
5. John Langjill — Nemaha

2017 Kansas Junior Dairy Show

Dairy Sweepstakes Contest

Intermediate Division Champion

Cole Meyer — Washington

Senior Division Champion

John Achen — Kearney

The winners of the Dairy Sweepstakes Contest received this embroidered jacket sponsored by the Saline County Dairy Fund.



2017 Kansas Junior Dairy Show

Dairy Judging High Individual Reasons

Oliver Schmitz — Marshall

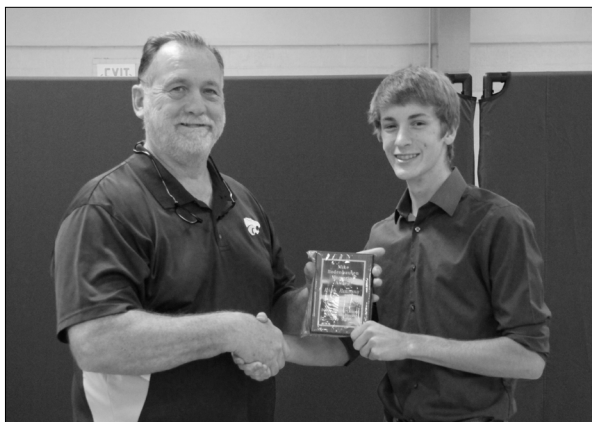

2017 Kansas Junior Dairy Show Supreme Champions

Supreme Dairy Cow
Jill Seiler — Sedgwick



Supreme Dairy Heifer
Brandon Rokey — Nemaha



The 2018 Supreme Dairy Cow and Supreme Dairy Heifer rocks will be sponsored by Southeast Select Sires in memory of Mike Pachta (1967-2014).

Mike had a passion for dairy cattle. He grew up on a dairy farm and showed Holsteins in 4-H and FFA. He attended Fort Hays State University and Kansas State University receiving a Master's degree in Agriculture Education from KSU.

Mike enjoyed working with youth and was the dairy leader in his daughters' 4-H club for many years. He was also a long-time volunteer and sponsor at the Kansas All-Breeds Junior Dairy Show. His daughters were active in the Kansas Junior Holstein Association and participated at the junior show.

Mike was a salesman for Southeast Select Sires at the time of his death. He was in the genetics business for many years and enjoyed seeing youth learn by hands-on experiences.

As a means of honoring his memory and continuing his commitment to developing young people's interest in dairy, Select Sires is happy to sponsor these awards as a testament to excellent genetics and the hard work of the youth.



Awards of Appreciation

These individuals have been honored by the Kansas Interbreed Dairy Cattle Council and the Salina Area Chamber of Commerce for their untiring efforts, service to youth, devotion and dedication to the Dairy Industry in promotion, establishment and continuance of the Kansas All Breeds Dairy Show.

1972	Ivan Strickler — Iola, KS	1995	Gerald Karber — Gypsum, KS
1973	Jim and Kathryn Struble — Salina, KS	1996	Judy Lewis — Piedmont, KS
1974	Ralph Bonewitz — Manhattan, KS	1997	Bryce E. Daily — Salina, KS
1975	Dick and Evelyn Dunham — Manhattan, KS	1998	Pamela Van Horn — Salina, KS
1976	John Carlin — Smolan, KS	1999	Beth Morrison — Salina, KS
1977	Dr. Charles Norton — Manhattan, KS	2000	Carol Keen — Lawrence, KS
1978	Loren E. Harris — Salina, KS	2001	Kenneth Burgess — Nickerson, KS
1979	Donald F. Hamilton — Salina, KS	2002	Steve George — Salina, KS
1980	Harold Scanlan — Abilene, KS	2003	Charles A. Schneider Family — Salina, KS
1981	Wendell and Lonelva Morrison — Salina, KS	2004	John C. Bowden — Gypsum, KS
1982	David Schurle — Manhattan, KS	2005	John Shirley — Manhattan, KS
1983	Ed Call — Manhattan, KS	2006	Kerri Ebert — Saint George, KS
1984	Midland United Dairy Assn — Chicago, IL	2007	Steve Robinson — Salina, KS
1985	Robert L. Whitworth — Ottawa, KS	2008	Mike Bodenhausen — Muscotah, KS
1986	Dr. George Allen — Manhattan, KS	2009	Mike Brouk — Manhattan, KS
1987	Franklin Myers — Americus, KS	2010	Brian Bentson — Cedar Vale, KS
1988	Greg Daily — Salina, KS	2011	Rottinghaus Subway Corporation — Stillwell, KS
1989	Carl Garten — Salina, KS	2012	Bob Seiler — Valley Center, KS
1990	Robert H. Flaherty (Posthumously) — Salina, KS	2013	Roger Schneider — Salina, KS
1991	W. Harold Skelly — Salina, KS	2014	Highland Dairy Foods — Salina, KS
1992	Nancy Hjetland — Topeka, KS	2015	Mike Pachta — Manhattan, KS
1993	Dave W. Morrison — Salina, KS	2016	Al Funk — Nortonville, KS
1994	Douglas Forsberg — Assaria, KS	2017	Bob Briggeman — Garden City, KS

Bob Briggeman of Garden City, KS received the 2017 Award of Appreciation. Bob is a long time Area Sales Manager for ABS Global who has for many years and continues to support the Kansas All Breeds Junior Dairy Show as a sponsor of showmanship awards. His dedication to youth events extends beyond the Kansas All Breeds Junior Dairy Show to support of many other youth events in the state.

Thank you to Bob Briggeman and ABS Global for helping with the successes of the Kansas All Breeds Junior Show.

Congratulations Schmitz Family!

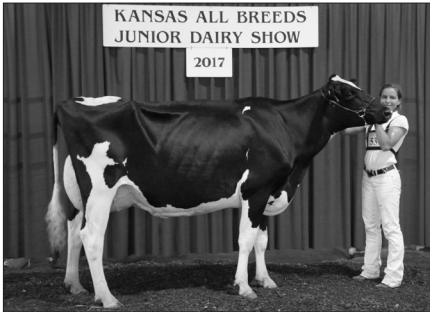

Tricia Schmitz

1st place Sr. 2 yr old Cow

1st place Sr. 3 yr old Cow

2nd place 17-19 Showmanship

Oliver Schmitz
High Individual Reasons
1st place Jr. 3 yr old Cow
2nd place Aged Cow
3rd place Senior Dairy Judging



Simon Schmitz

1st prize Aged Cow

2nd place 4 yr old Cow

3rd place 15-16 Showmanship

Best of luck at the 2018 Jr. Dairy Show!

Bulls for Sale

AJ Schmitz Holstein Farm

Joe & Amy Schmitz
Austin, Audrey, Tracy, Tricia, Oliver & Simon

2912 Limestone Rd – Axtell, KS 66403
785-736-2226 – schmitz@bluevalley.net

Cherrywood Farm Milking Shorthorns

**G
E
T**

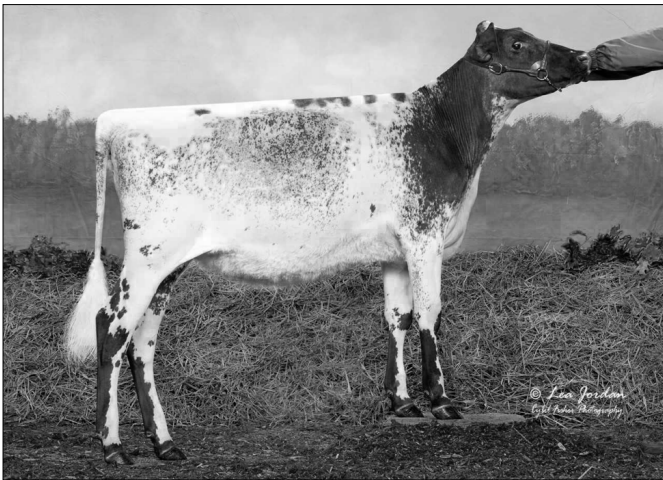

**S
O
M
E**

Pictured is Cherrywood Special Sauce 2nd Junior Calf at the Winter National Junior Show 2017 in Louisville, KY!

***Congratulations to all of last year's winners and Champions!
Best wishes for good and fun competitions in the contests and in the show ring for 2018!***

Milking Shorthorn cows and heifers for sale

Contact

Cindy

or

Nicholas

(320) 429-0359

(320) 266-4797

cindylachen11@gmail.com

Cherrywood Farm consists of these families:

Craig & Cindy Achen — Lakin, KS

Al & Carolyn Langill — Seneca, KS

Jeff & Barb Clawson — Ames, IA

**Congratulations to John Achen for winning
the 2018 State FFA Dairy Placement
Proficiency Award!**



John is employed at the Lakin Dairy Feedyard where he assists in managing the day-to-day operation of 12,000 dairy heifer replacements.

Congratulations Washington County Exhibitors!

Winner of the 2017 Clean Stall (Herdsman Award)

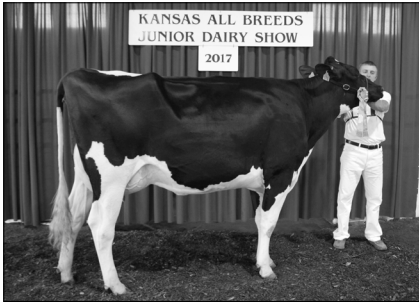

*Trevor Klipp -
1st place 17-19 year old showmanship
2nd place senior dairy judging
2nd place summer yearling
3rd place senior 2 year old cow
8th place senior skill-a-thon*



*Taylor Klipp -
2nd place 15-16 year old showmanship
3rd place winter yearling*



*Jacob Klipp -
2nd place 13-14 year old showmanship
2nd place fall heifer calf*

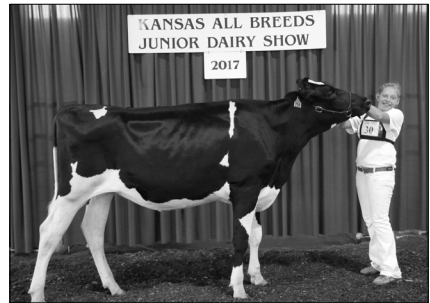

*Katelyn Klipp -
1st place 11-12 showmanship
1st place winter heifer calf
2nd place junior dairy judging
2nd place intermediate skill-a-thon*

Congratulations Washington County Exhibitors!



Ryan Meyer -

*3rd place 17-19 year old showmanship
3rd place 4 year old cow
4th place winter yearling*



Cole Meyer -

*1st place intermediate skill-a-thon
3rd place 11-12 year old showmanship
3rd place junior dairy judging
5th place junior 2 year old cow*

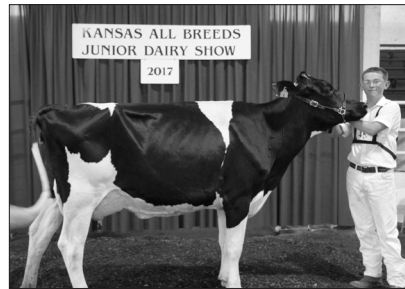

Zachary Meyer -

*2nd place junior 3 year old cow
6th place winter heifer calf
10th place senior skill-a-thon*

Good Luck in the 2018 Kansas All Breeds Junior Dairy Show!



**WASHINGTON
VETERINARY
CLINIC**

785-325-2391

www.WASHINGTONVETERINARYCLINIC.net



BOOTH FEEDS

1119 W. Scott Street, Beatrice, NE 68310
402.228.3471

Kansas Junior Holstein Association

Congratulations to our members for the awards they received at the
2017 Kansas Junior All Breeds Dairy Show

Grand Champion



*Jill Seiler
4 year old cow*

Reserve Grand Champion



*Brandon Rokey
2 year old cow*

Junior Champion

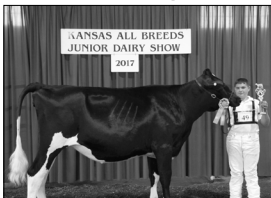

*Brandon Rokey
Winter Yearling*

Reserve Junior Champion

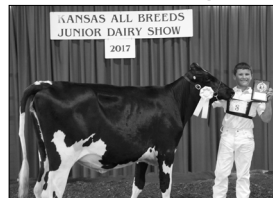

*Davin Benfer
Fall Heifer Calf*

Our Showmanship Winners

Jenna Rokey, Nemaha — Champion 9-10 yrs
Katelyn Klipp, Washington — Champion 11-12 yrs
Brandon Rokey, Washington — Champion 13-14 yrs
Trevor Klipp, Washington — Champion 17, 18, 19 yrs

Baleigh Schneider, Saline — Res. Champion 9-10 yrs
Joseph Achen, Kearny — Res. Champion 11-12 yrs
Jacob Klipp, Washington — Res. Champion 13-14 yrs
Taylor Klipp, Washington — Res. Champion 15-16 yrs
Tricia Schmitz, Marshall — Res. Champion 17, 18, 19 yrs

Our "Top Ten" Dairy Judging Contest Winners

Junior Division	Placing	Total	Senior Division	Placing	Total
Joseph Achen	1st	447	John Achen	1st	536
Katelyn Klipp	2nd	446	Trevor Klipp	2nd	532
Cole Meyer	3rd	424	Oliver Schmitz	3rd	512
Drew Benfer	4th	395	Brandon Rokey	5th	491
Davin Benfer	6th	375	Jack Achen	7th	465
			Simon Schmitz	8th	458

2017 State Junior Officers

President.....Jill Seiler.....Valley Center
Vice President.....Erin Leach.....Linwood
Secretary.....Makayla Bray.....Baldwin City
Reporter.....Sophie Leach.....Linwood

Junior Advisory Board: Jarret Bray, Corbin Gauthier
and Taylor Klipp

Adult Advisors

Carol Keen.....Lawrence Lisa Leach.....Linwood Jan Rottinghaus.....Seneca

You can become a member of the Junior Holstein-Friesian Association by obtaining an application from the State Secretary, Holstein Friesian Association of Kansas. Send application, with \$15.00 to Holstein Association, Brattleboro, VT 05301

Kansas Junior Jersey Cattle Club

Congratulations to the Jersey champions from the
2017 Kansas Junior All Breeds Dairy Show

Grand Champion



*Drew Benfer
Senior 3 year old cow*

Reserve Grand Champion



*Melissa Henderson
Junior 3 year old cow*

Junior Champion



*Jack Achen
Summer Yearling*

Reserve Junior Champion



*Melissa Henderson
Winter Calf*

Our Showmanship Winner

Ty Henderson, Cowley — Champion 7-8 yrs

Our "Top Ten" Dairy Judging Contest Winners

<u>Junior Division</u>	<u>Placing</u>	<u>Total</u>	<u>Senior Division</u>	<u>Placing</u>	<u>Total</u>
Drew Benfer	4th	395	Melissa Henderson	6th	486
Adison Henderson	8th	348			
Austin Henderson	9th	327			

The Kansas Jersey Cattle Club officers extend
their BEST WISHES to all participants in the
2018 Kansas Junior All Breeds Dairy Show.

Salute to Officers of Dairy Organizations in Kansas & Special Awards

KANSAS DAIRY ASSOCIATION

President.....Brent Buessing, Baileyville, KS
Vice President.....Justin Ohlde, Linn, KS
Secretary.....Lynda Foster, Fort Scott, KS
Directors:
 Ted Boersma.....Cimarron, KS
 David Rottinghaus.....Seneca, KS
 Josh Rottinghaus..... Seneca, KS
 Terry Schwarz.....Carlton, KS
 Doug Unruh.....Walton, KS

KANSAS DAIRY COMMISSION

Directors:
 Justin Ohlde..... Linn, KS
 Bob Seiler..... Valley Center, KS
 Anita Rokey..... Sabetha, KS
 Aaron Pauly.....Viola, KS
 Steve Strickler..... lola, KS
 Nathan Campbell..... Winfield, KS
 Jim Hiss..... Great Bend, KS
 Dr. Micheal Brouk—KSU/ASI rep..... Manhattan, KS

AYRSHIRE – OFFICERS OF KANSAS AYRSHIRE BREEDERS ASSOCIATION

President.....Lee Burgess, McPherson, KS
Director-at-Large.....Bruce Kempes, Walton, NE
Secretary/Treasurer.....Keith Burgess, Hutchinson, KS
Interbreed Representative.....Galen Conner, Wagoner, OK

AWARDS WILL BE DONATED BY:

Grand Champion.....Hurbert & Ruth Burgess Memorial
Reserve Grand Champion.....Kenneth Burgess Memorial
Production Award

BROWN SWISS – OFFICERS OF KANSAS BROWN SWISS BREEDERS ASSOCIATION

President.....Wes Hamm, Walton, KS
Vice-President.....Leonard Ball, Belleville, KS
Secretary/Treasurer.....Andy Hamm, Walton, KS
Youth Leaders.....Annie Toews, Halstead, KS

AWARDS

Cash awards will be presented – \$225 to be divided among the exhibited animals, not to exceed \$15 per head.

Leather Show Halters provided for Jr. & Sr. Champion winners by the Kansas Brown Swiss Association and Kansas Brown Swiss Youth.

SHOWMANSHIP CLASS TROPHIES

Leonard Ball Family, Bellville, KS
Bauman Dairy, Galen Bauman Family, Sabetha, KS
Rachel Sanders, Overbrook, KS
Dee Ann Shuck, Ottawa, KS
Clifford & Sue Nisly, Partridge, KS
Calvin & Andrea Nisly, Partridge, KS

GUERNSEY – OFFICERS OF KANSAS GUERNSEY BREEDERS ASSOCIATION

Director.....Nancy Sack, Boehl's Guernsey, 1751, N. 1000th Rd., Baldwin City, KS
Secretary.....Chris Wilson, 2103 Zeandale Rd., Manhattan, KS 66502-9383

AWARDS

The Kansas Guernsey Breeders Association will present plaques to the Grand and Reserve Champion, and to the Junior and Reserve Junior Champion winners. No animal will receive both. Awards will be engraved and given following the show.

HOLSTEIN – OFFICERS OF KANSAS HOLSTEIN ASSOCIATION

President.....Bob Seiler, Valley Center, KS
Vice-President.....Tim Klipp, Washington, KS
Past President.....Devon Benfer, Concordia, KS
Secretary/Treasurer.....Leigha Rokey, Sabetha, KS
Chairpersons of the Kansas State Junior Holstein Program.....Carol Keen, Lawrence, KS
Lisa Leach, Leavenworth, KS
Jan Rottinghaus, Seneca, KS

AWARDS

Awards for Grand Champion, Reserve Grand Champion, Junior Champion and Reserve Junior Champion and 1st & 2nd Place class winners will be furnished by Holstein Association of Kansas, Inc.

JERSEY – OFFICERS OF KANSAS JERSEY CATTLE CLUB

President.....Christy Ratliff, Garnett, KS
Secretary.....Carol Keen, Lawrence, KS
Treasurer.....Ron Ratliff, Garnett, KS

MILKING SHORTHORN – OFFICERS OF KANSAS MILKING SHORTHORN SOCIETY

President.....Greg Daily, Bavaria, KS
Vice-President.....Merle Thiessen, Inman, KS
Jr. Committee Chairman.....Bryce Daily, Salina, KS
Secretary/Treasurer.....Keith Burgess, Hutchinson, KS

AWARDS WILL BE PROVIDED BY THE FOLLOWING:

Grand Champion.....BryMry Milking Shorthorns, Bavaria, KS
Reserve Grand Champion.....MK Keil Cattle Company, Russell, KS
Senior Champion.....Sasnak Farms, Inman, KS
Reserve Senior Champion.....Sasnak Farms, Inman, KS
Junior Champion.....MK Keil Cattle Company, Russell, KS
Reserve Junior Champion.....BryMry Milking Shorthorns, Bavaria, KS

**CROSSBRED & ALL OTHER BREEDS
AWARD**

Trophy will be sponsored by Sasnak Farms, Merle Thiessen,
3045 Ave. T, P.O. Box 54, Inman, KS 67546 – 620-960-1331

KANSAS INTERBREED DAIRY COUNCIL

President.....Lee Burgess, McPherson, KS
Vice President.....Greg Daily, Bavaria, KS
Secretary.....Becky Keil, Russell, KS

4-H DAIRY ACTION TEAM

Carl Garten, Central Ks. District #3	Ryan Meyer, Washington
Ross Mosteller, Meadowlark District #7	C.C. Ball, River Valley District
Maggie Seiler, Wisconsin	Jessica Hanson, Grant
Bob Seiler, Sedgwick	Taylor Klipp, Washington
Jill Seiler, Sedgwick	Trevor Klipp, Washington
Dee Ann Shuck, Franklin	Jarrod Blackburn, K-State Dairy Judging Coach
Pam Van Horn, State 4-H Specialist	Steve Meyer, River Valley District
Mike Brouk, K-State Dairy Specialist	Jake Renner, Kingman
Stephanie Eckroat, Ellis	

Midwest Dairy Association is pleased to provide Quiz Bowl support and milk for the noon luncheon at the 2018 Kansas All Breeds Junior Dairy Show.

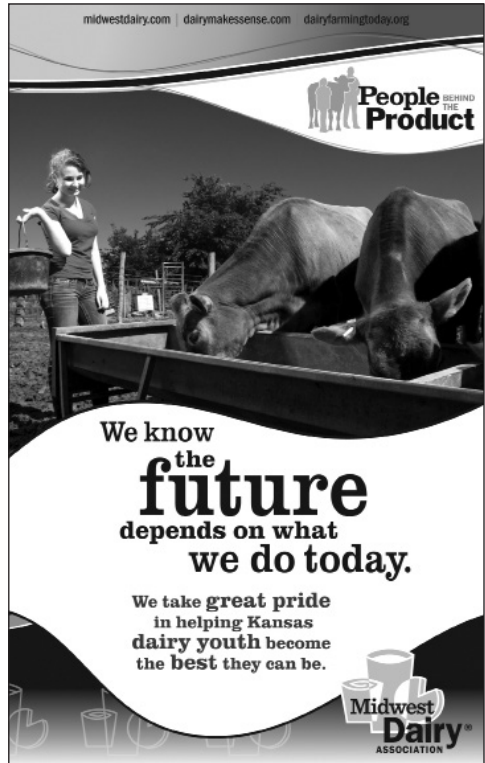

midwestdairy.com | dairymakesense.com | dairyfarmingtoday.org

People BEHIND THE **Product**

We know the **future** depends on what we do today.

We take **great pride** in helping Kansas dairy youth become the best they can be.

Midwest Dairy ASSOCIATION

We Salute our Dairy Quiz Bowl Sponsors

Medal Donors:

JoEllen Arnold, 9157 W. Hwy. K-31, Burlingame, KS 66413

Rodger Schneider, 4860 W. Crawford, Salina, KS 67401

Pam Van Horn, 3318 Gray Ave., Manhattan, KS 66503

Bluestem Veterinary Service, 1127 Eden, Abilene, KS 67410

Rockledge Holstein & Jerseys, 765 E 1400 Road, Lawrence, KS 66046

Schneider Financial Services, 645 E. Crawford E-6, Salina, KS 67401

Dee Ann Shuck, 4727 Georgia Terrace, Ottawa KS 66067

Mike Currie, 3548 Gypsum Valley Rd., Gypsum KS 67448

**BEST WISHES TO THE 2018 KANSAS
DAIRY SHOW PARTICIPANTS!**



Sun Valley
EMBRYO TRANSFER, P.A.

GLENN ENGELLAND, DVM KRISTI KERN, DVM
3104 W. Pleasant Hill Road Salina, KS 67401 (785) 825-7600
1/2 Mile North, 1/4 Mile East -- I-70 W. Exit 249



**Salina Regional
Health Center**

Confidence for the Good Life

785-452-7000 – 400 S. Santa Fe, Salina, KS – www.srhc.com

MILK. Healthy and nutrient-rich.



Milk. A part of
everything that's good.®

P.O. Box 936 • Sulphur Springs, TX 75482 • (903) 439-6455 • southwestdairyfarmers.com

Honored to Co-Sponsor the Banquet for Exhibitors at the
2018 Kansas All Breeds Junior Dairy Show

Elmore Center Stores Welcome to the 2018 Kansas Junior Dairy Show

Since 1987, Elmore Center Stores have been proud sponsors of the Kansas Junior Dairy Show.
Thank You for your 30 years of support.

View our farm listings at www.cbsalina.com.



- Farms
- Auctions
- Ranches

Antirim-Piper Wenger, Realtors
613 E. Crawford Salina, KS 67401
785-827-3641 or 1-800-276-3641

Chris Rost - 785-493-2476



Smoky Hill.LLC

Tel: 785-825-1224

Fax: 785-825-7416

Heavy Contractors

645 E. Crawford, Suite E8 Salina, KS 67401



Schneider Financial Services "The right investment for you"

Pamela Schneider, CFP, FIC

Emily Page, FIC

645 Crawford E-6 – Salina, KS 67401

785-825-8836 – Fax 785-825-8854

Securities offered through MWA Financial Services, Inc. a wholly owned subsidiary of
Modern Woodmen of America
1701 1st Avenue, Rock Island, IL 61201
309-558-3100 Member: NASD, SIPC

- Medals -- Ribbons
- Plaques -- Trophies
- Sublimation
- Engraving -- ADA Signage
- Rubber Stamps
- Custom Pricing on Specialty Items
- Promotional Items:

www.stardusttrophy.espwebsite.com



Valorie & Wendell Schmidt

121 S. Santa Fe, Salina, KS 67401

Bus. 785-827-5873

Email: stardusttrophy@aol.com

Stardust Trophy Co. is proud to supply awards for the Kansas Junior Dairy Show.



Hiland Dairy Ice Cream Company

A Farmer Owned Company - We are pleased to support the
Kansas All Breeds Junior Dairy Show.



Best wishes to the Kansas Junior Dairy Show



RockingMedia

KSAL 1150 AM • KYEZ Y93.7 • KSAL 104.9 FM • 92.7 The Zoo
• 95.5 The Rock • 101.7 Classic Country • KABI 1560 AM
www.KSAL.com

PO Box 80
Salina, KS 6402-0080

Welcome to
the Kansas
Junior Dairy
Show!

"Farm News You Can Depend On"



The
**Bank
of Tescott**

Member
FDIC



*Generations of Confidence
Relationships for Life*

*104 S Main, Tescott
202 N Main, Lindsborg
101 E Lincoln Ave, Lincoln
600 S Santa Fe, Salina
2040 S Ohio, Salina*

Serving our Communities for over 125 Years

www.bankoftescott.com

**Welcome to the
2018 Kansas All Breeds
Junior Dairy Show**

We are pleased to sponsor a FREE BREAKFAST
for exhibitors and parents

Saturday, Aug. 18, 6:30 a.m. Location: Show Office

FARM LOCAL. BANK LOCAL.

We take care of you.



Member
FDIC
EQUAL
LENDER

Salina • Ellsworth • McPherson • Abilene • Lindsborg • Hutchinson

www.firstbankkansas.com



Holiday Inn

Holiday Inn Salina Kansas received the IHG 2017 Torchbearer Award, The Company's most prestigious award.

The Holiday Inn is one of 120 properties within the Americas chosen from IHG system of more than 5,300 hotels for achieving the highest levels of excellence in all aspects of operation—from quality to customer satisfaction.

“It is my pleasure to award the Holiday Inn Salina Kansas to one of the foremost hotels in our industry,” said Elie Maalouf, Chief Executive Officer—IHG, The Americas. This hotel embodies the heart of our brand promise and continues our story to make our 12 brands well known and loved by guest around the world.”

An Impressive 2017 Torchbearer trophy, the company's symbol for top excellence, will be on permanent display at the hotel.



For group quote email:
sales.hisalina@LHGhotels.com
3145 S 9th St, Salina, KS 67401
Phone: (785) 404-6767

(BURGER THEORY™)

On-Site Burger Theory full service Restaurant and Bar.

Saline County Livestock & Expo Center

900 Greeley — Salina Kansas 67401
785-826-6531 or 826-6532

FAX: 785-826-6534

Welcome to the 2018 Kansas Junior Dairy Show, Participants!

We are pleased to provide the facilities for the Kansas Junior Dairy Show for all 52 years.

We offer two modern facilities in Kenwood Hall and the 4-H Building for your banquet, trade show, dance or other meeting needs.

We enjoy many horse shows and other Ag related events in Ag Hall and the barn facilities. We also take reservations to stall horses for those traveling through the area.

Overnight Camper Plug-In \$20/day – We welcome your inquiries.

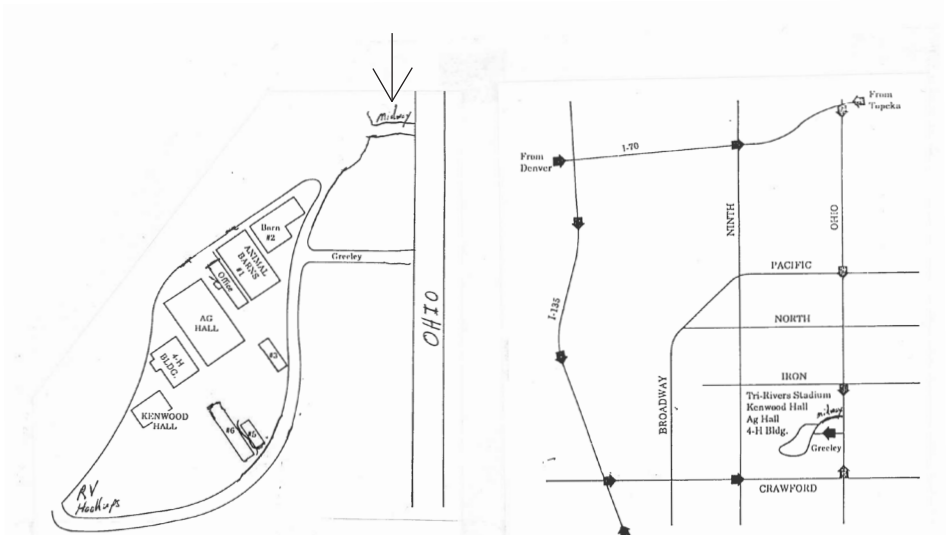

Notes

Notes
